

SR NO	DESCRIPTION	QTY	MATERIAL
1	BODY	1	SS 316
2	NUT	1	SS 316
3	FRONT FERRULE	1	SS 316
4	BACK FERRULE	1	SS 316

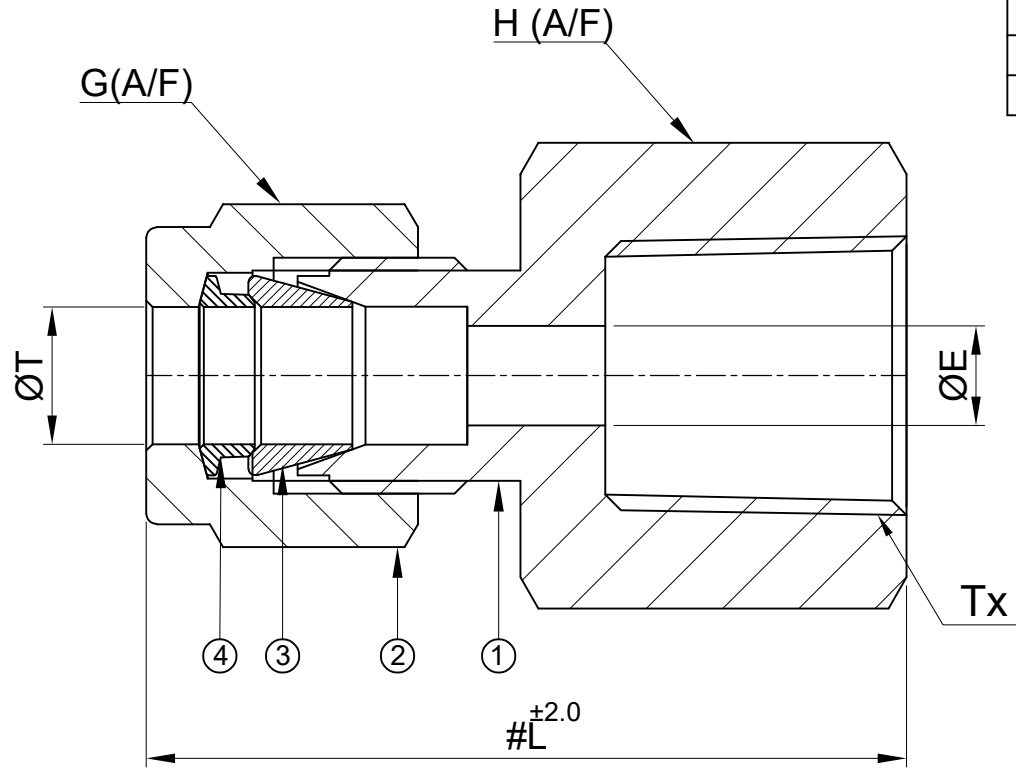

SR NO	PART NO	T	Tx	L	H (A/F)	G(A/F)	ØE
1	14MFC8N-S6	14mm	1/2" NPT-F	48.0	27.0	25.0	11.1

PATH: \X\2022-2023\EXPORT\EN223\00815

**NOTE:**

- # MARKED DIMENSION IS IN FINGER TIGHT POSITION.
- NPT THREAD AS PER ANSI B 1.20.1.

	SIGN	DATE
DRAWN BY	VK	12.10.2022
CHECKED BY	SB	12.10.2022
APPROVED BY	SM	12.10.2022



www.havi.in  
info@havi.in

PART NAME : FEMALE CONNECTOR - TUBE OD x Female Threading				CUSTOMER NAME:-											
DWG NO : GA-FC-S6				PROJECT NAME:-											
MATERIAL : SS 316				PO NO:-											
				ENQ NO: EN2223/00815											
				SO NO: -											
<table border="1"> <thead> <tr> <th>REV NO</th> <th>DESCRIPTION</th> <th>SIGN</th> <th>DATE</th> </tr> </thead> <tbody> <tr> <td> </td> <td> </td> <td> </td> <td> </td> </tr> </tbody> </table>				REV NO	DESCRIPTION	SIGN	DATE								
REV NO	DESCRIPTION	SIGN	DATE												
<p>* All dimensions are in mm. Dimensions for reference only and are subject to change without notice * This document is the property of Havi Engineering India Pvt. Ltd. No exploitation or release of any text contained herein or relating to this document is permitted in any form without the written consent of HAVI.</p>				SHEET NO: 01 OF 01 REV NO: 00 SCALE: NTS											