

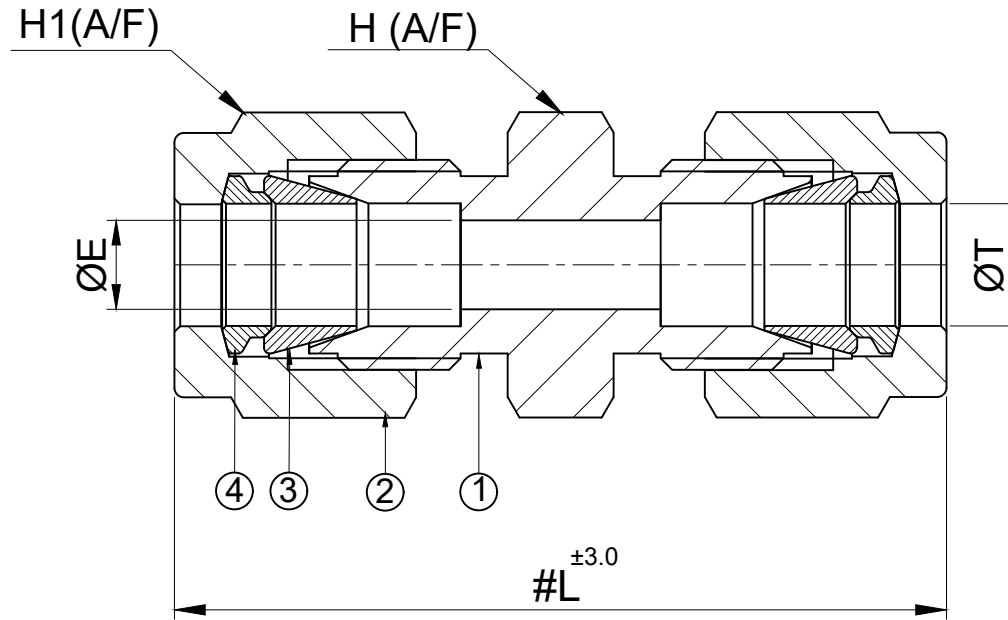

SR NO	DESCRIPTION	QTY	MATERIAL
1	BODY	1	Alloy-600
2	NUT	2	Alloy-600
3	FRONT FERRULE	2	Alloy-600
4	BACK FERRULE	2	Alloy-600



PART NO	ØT	L	H (A/F)	H1(A/F)	ØE
4U-A6	1/4"	41	14(9/16")	14(9/16")	4.7

Technical Detail:-  
M.A.W.P.:- 1500 Psig @ 38°C  
M.W.T.:- 0 To 120° C

NOTE:  
# NPT THREAD AS PER ANSI B 1.20.1.  
# UNLESS & OTHERWISE SPECIFIED ALL DIMENSIONS ARE IN 'mm

 <b>Fittings &amp; Valves</b> info@havi.in www.havi.in A-201, PRIME TRADE CENTER SATIVALI ROAD, VASAI (E), PALGHAR - 401208, MAHARASHTRA, INDIA	PART NAME : TUBE OD x TUBE OD				CUSTOMER NAME:				
	DWG NO : - 4U-A6				PROJECT NAME:				
	MATERIAL : - AS PER BOM				ENQ NO: EN2324/00354				
					SO NO:				
SIGN		DATE		SIGN		DATE		SHEET NO: 01 OF 01	
DRAWN BY		MBC 04.07.2023		* All dimensions are in mm. Dimensions for reference only and are subject to change without notice				REV NO: 00	
CHECKED BY		VM 04.07.2023		* This document is the property of Havi Engineering India Pvt. Ltd. No exploitation or release of any text contained herein or relating to this document is permitted in any form without the written consent of HAVI.				SCALE: NTS	
APPROVED BY		SRD 04.07.2023							

PATH:-W:\2023-2024\EXPORT\EN2324\00354\CAD