

SR NO	QTY
02	20

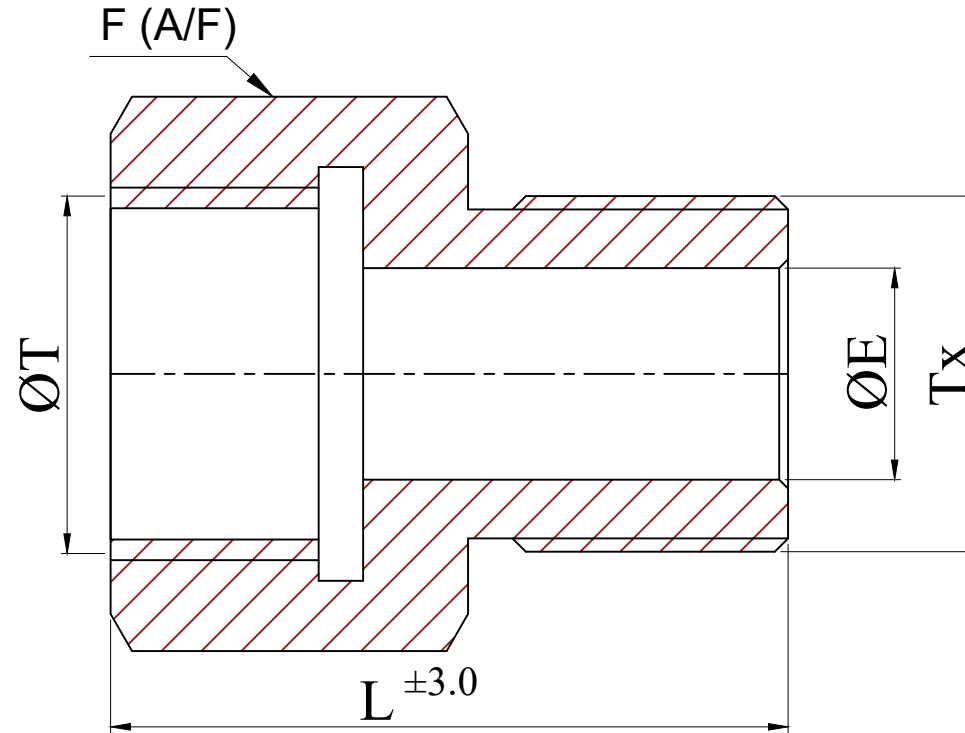

SR No.	PART NAME	ØT	T _x	F (A/F)	#L	ØE	Qty
02	8IPRAM20-S6	1/2" BSPP(F)	M20X1.5P (M)	27.0/(1-1/16")	38.0	11.9	20

Technical Data:-

- TEMPERATURE RANGE: -60°C TO +400°C R1
- MWP.: 6000 PSIG @ 100 °F
- Unless & Otherwise Specified All Dimensions are in 'mm'

	SIGN	DATE
DRAWN BY	BKR	16-01-2024
CHECKED BY	PDG	16-01-2024
APPROVED BY	SRD	16-01-2024

havi
 Fittings & Valves
www.havi.in
info@havi.in

PART NAME : REDUCING ADAPTOR				CUSTOMER NAME: VSP			
DWG NO : - GA-RA-S6				PROJECT NAME & NO:			
MATERIAL : - SS 316				ENQ NO:- EN2324/00797			
REV NO				DESCRIPTION		SIGN	
01				TEMPRATURE RANGE UPDATED		PDG 19-01-2024	
SO NO:				SHEET NO: 02 OF 05			
* All dimensions are in mm. Dimensions for reference only and are subject to change without notice				REV NO: 00			
* This document is the property of Havi Engineering India Pvt. Ltd. No exploitation or release of any text contained herein or relating to this document is permitted in any form without the written consent of HAVI.				SCALE: NTS			

PATH: -N:\2023-2024\EXPORT\EN232400797